

NOTES

- ALL DIMENSIONS ARE IN METERS
- PLINTH AREA - 2473.84 SQ.M
- FIRST FLOOR - 2473.84 SQ.M
- TOTAL - 4947.68 SQ.M
- PORCH - 59.04 SQ.M

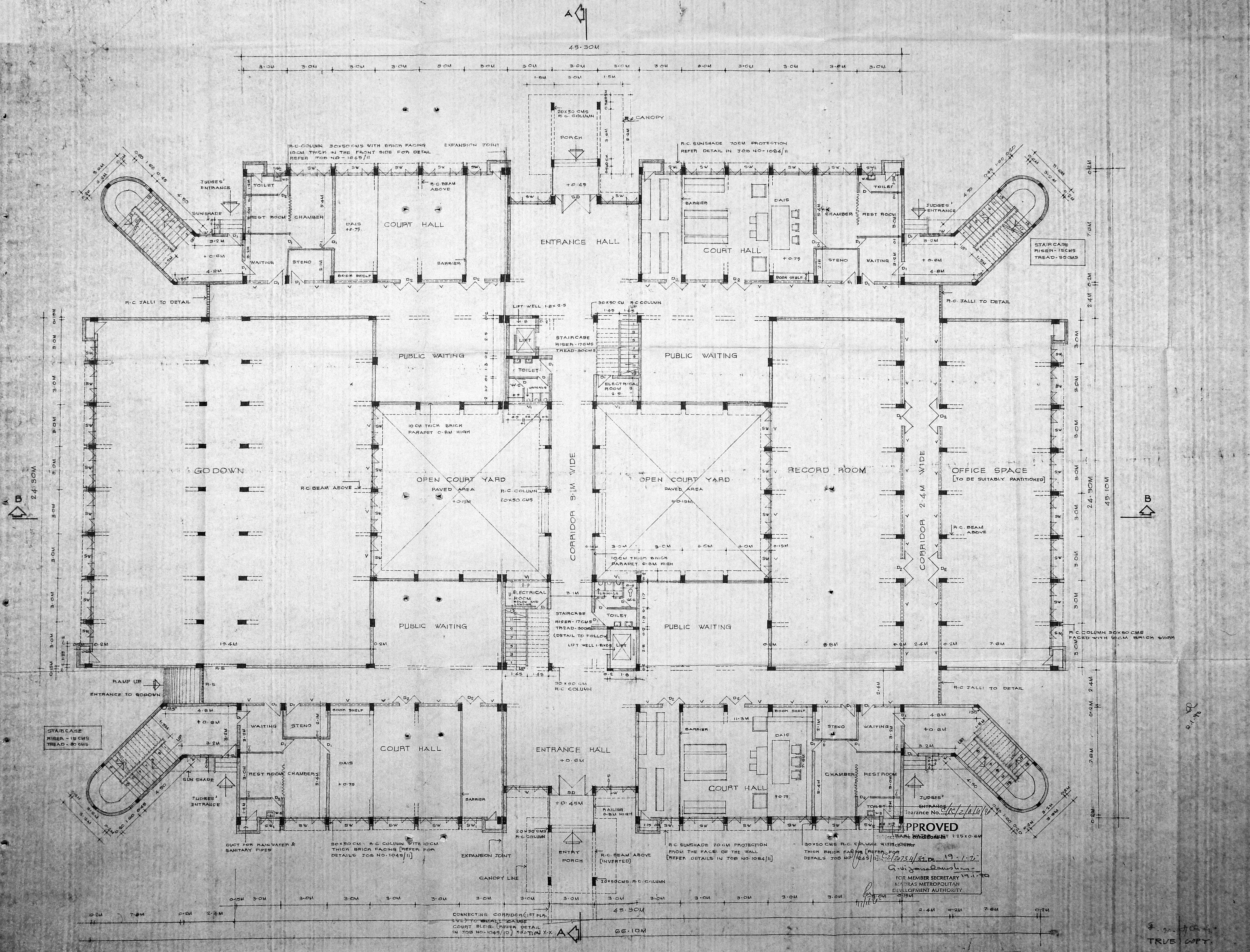

3. INTRODUCED A COLUMN BY THE SIDE OF THE STAIRCASE IN THE ENTRANCE HALL & INTRODUCED 2 WINDOWS ON EITHER SIDE OF THE STAIRCASE FOR JUDGES ENTRANCE.

2. REVISED THE DRAWING BY CHANGING THE CANOPY DETAILS TO HAVE CONNECTION TO THE EXISTING SMALL CASE COURT BLDG. AND BY PROVIDING BR FACING TO R.C. COLUMN & SUNSHADE AS CURVED SHAPE.

1. REVISED THE DRAWING BY PROVIDING SEPARATE ROOMS FOR STENO GRAPHERS BASED ON THE SUGGESTIONS OF THE PRINCIPAL JUDGE.

S.N.	REVISION	SIGN	DATE
SD. S. MURUGESAN	SD. M. SUBRAMANI		
CHIEF ARCHITECT	SENIOR ARCHITECT		
ARCHITECT	ASST. ARCHITECT		
OFFICE OF THE CHIEF ARCHITECT, MADRAS.			
SCALE - 1:100		DATE	
DEALT: CA S. TRAGEDY	JOB NO. 1045	DRG. NO. 3P1	
PRO. ADDITIONAL BUILDING FOR CITY CIVIL COURT IN THE HIGH COURT COMPOUND MADRAS.			
GROUND FLOOR PLAN			

APPROVED

FOR MEMBER SECRETARY  
MADRAS METROPOLITAN  
DEVELOPMENT AUTHORITY.

TRUE COPY



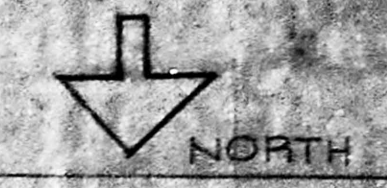

NOTES  
ALL DIMENSIONS ARE IN METRES.

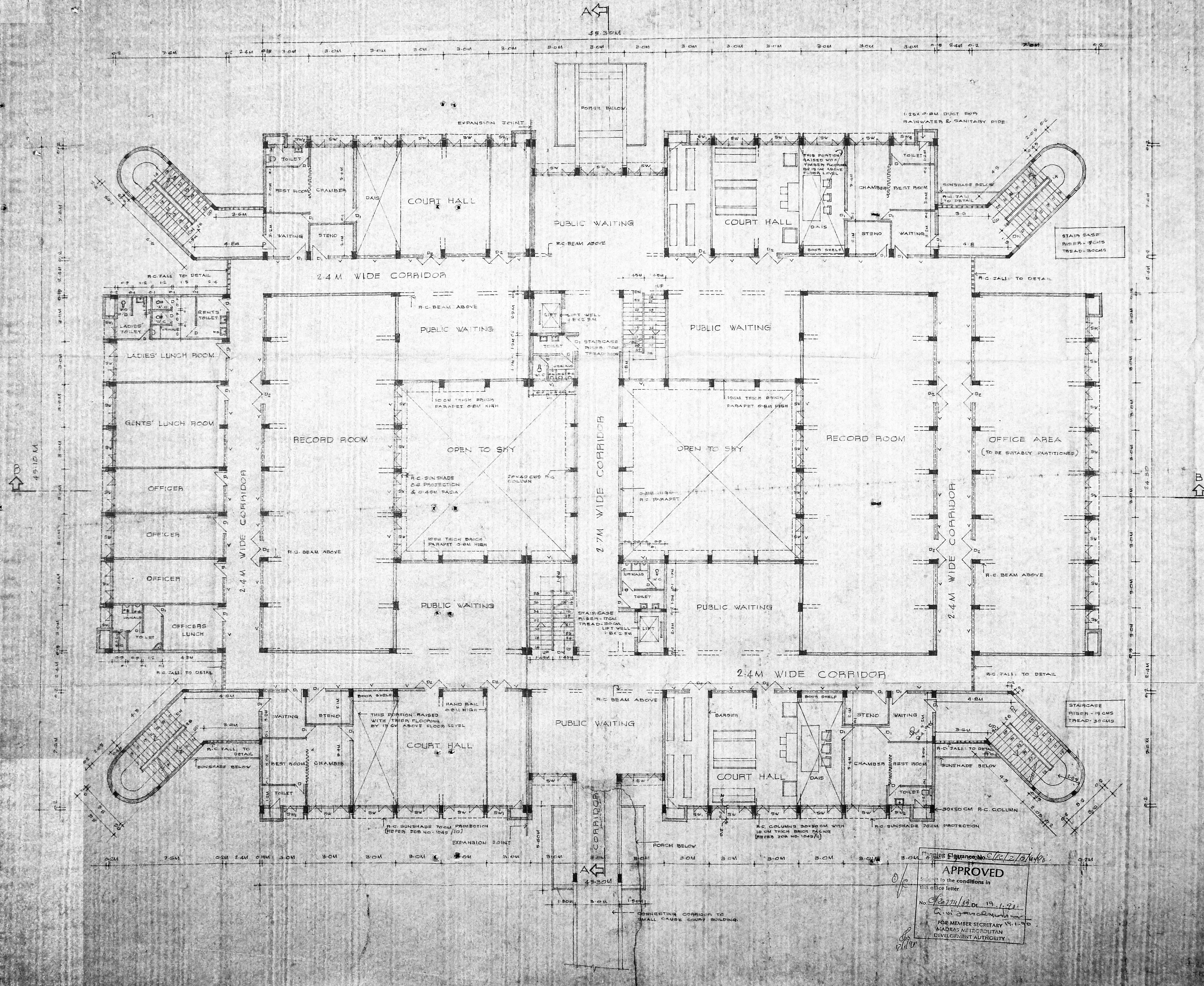

1. REVISED THE DRAWING BY PROVIDING SEPARATE ROOMS FOR STENOGRAPHERS BASED ON THE SUGGESTIONS OF THE PRINCIPAL JUDGE 10.12.55

REVISION

DR. S. MURUGESAN  
CHIEF ARCHITECT

M. N. SUBRAMANIAM  
SENIOR ARCHITECT

ARCHITECT

OFFICE OF THE CHIEF ARCHITECT, MADRAS

SCALE: 1:100

DATE

DEPT. CR. S. NO. 55/57

JOB NO. 1045

DRS. NO. 48

PROPOSED ADDITIONAL BUILDING FOR CITY CIVIL COURT IN THE HIGH COURT COMPOUND MADRAS.

FIRST FLOOR PLAN

APPROVED  
Subject to the conditions in this office letter.  
No. 1045/1045 Dt. 19.12.55  
A. S. JAYARAMAN  
FOR MEMBER SECRETARY  
MADRAS METROPOLITAN DEVELOPMENT AUTHORITY



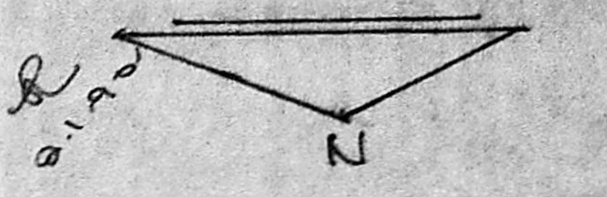

NOTES.

- 1 THIS DRAWING SUPERSEDES THE DRAWING IN JOB No 1043 DRG No 1 READ WITH JOB No 1411 DRG No 1

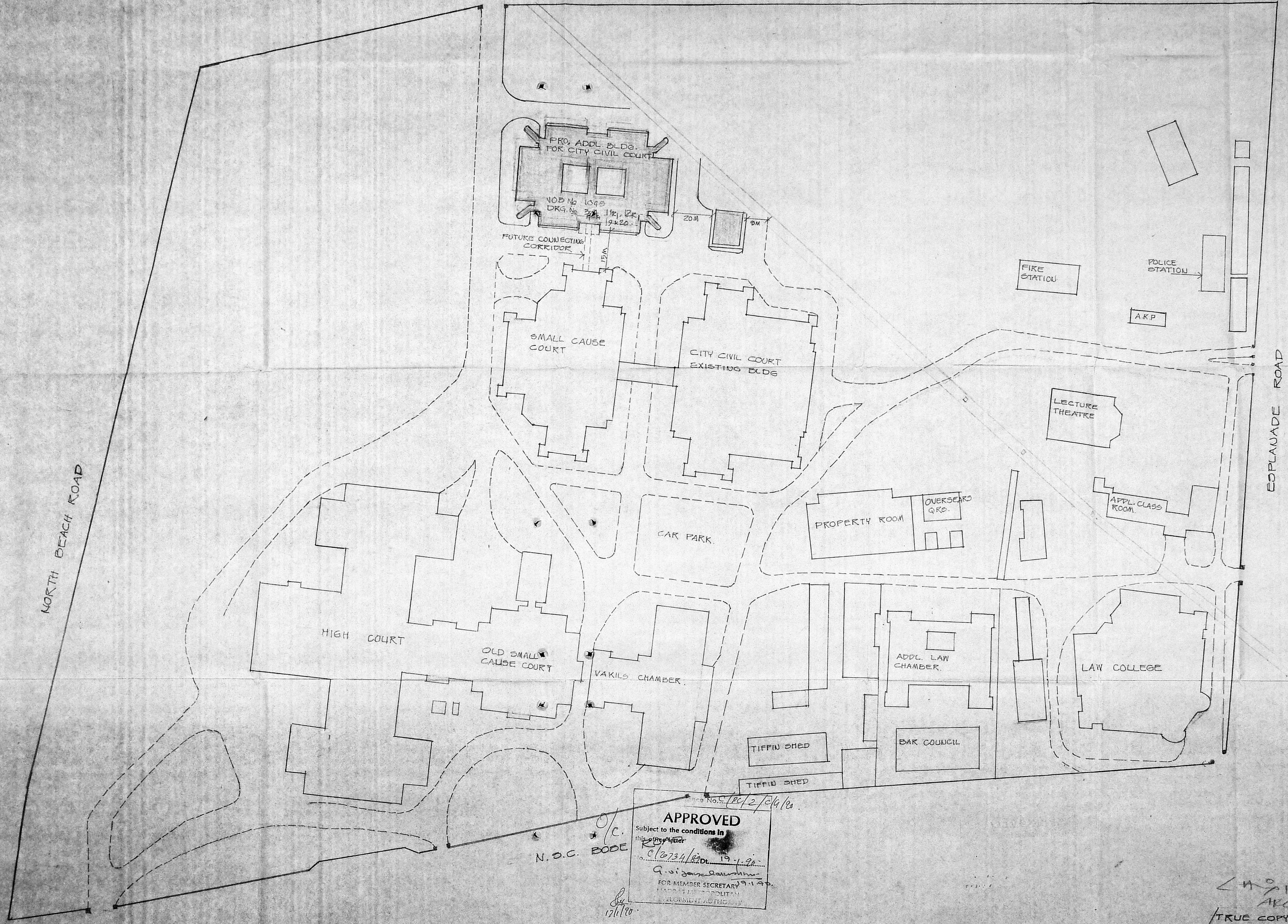

- 4 AS PER THE CRB INSPECTION REPORT THE LAY OUT HAS BEEN REVISED BY PROVIDING 10 GARAGES INSTEAD OF 6 GARAGES
- 3 REVISED THE LAY-OUT BY LEAVING A GAP OF 15M FROM THE SMALL CAUSE COURT IN THE NORTH & LEAVING ADEQUATE CLEARANCE FROM THE DRIVE & CONNECTING CORRIDOR TO SMALL CAUSE COURT.
- 2 REVISED THE LAY-OUT BY SHIFTING THE GARAGE BLOCK TOWARDS THE WESTERN SIDE OF THE PRO. CITY CIVIL COURT AS PER THE CEIB'S INSTRUCTION.
- 1 REVISED THE DRG BY LOCATING THE PRO. ADDL. BLDG FOR CITY CIVIL COURT TOWARDS THE SOUTH EAST SIDE NEAR THE SMALL CAUSE COURT.

SLW REVISION ENGL DATE

Sl. No. 10-74	Sl. No. 12-74
CHIEF ARCHITECT	SENIOR ARCHITECT
Sl. No. 12-74	Sl. No. 12-74
ARCHITECT	ASST. ARCHITECT

OFFICE OF THE CHIEF ARCHITECT MADRAS

SCALE 1:500 DATE 12.12.74

DEALT T.L.M.	JOB No 1045	DRG No 9R3
CHECKED:		

PRO. ADDITIONAL BUILDING FOR CITY CIVIL COURT IN THE HIGH COURT COMPOUND MADRAS

LAY-OUT PLAN.

**APPROVED**  
Subject to the conditions in this office letter  
No. C. 2734/12 Dt. 19.1.74  
FOR MEMBER SECRETARY  
MADRAS MUNICIPAL CORPORATION  
DEVELOPMENT AUTHORITY

N.D.C. BODE

14-789  
ARCHITECT  
TRUE COPY



5 NO NOTES

1 ALL DIMENSIONS ARE IN METRES

2 THIS DRAWING HAS BEEN REVISED AS PER GOVT BUILDINGS MEMO (A) 111/1983/21/10/24/1983  
 1. BASED ON CE'S INSTRUCTIONS AT SITE, THE DRAWING HAS BEEN REVISED BY PROVIDING SUN SHADES WITH STRAIGHT DROPS.

5 NO REVISIONS SIGN DATE

CHIEF ARCHITECT SENIOR ARCHITECT

ARCHITECT ASSIST. ARCHITECT

OFFICE OF THE CHIEF ARCHITECT, MADRAS

SCALE 1:50 & 1:25 DATE 18.1.75

CHECKED 1045 DRG NO. 116

PROPOSED ADDITIONAL BUILDING FOR CITY CIVIL COURT IN THE HIGH COURT COMPOUND MADRAS

TYPICAL SUNSHADE DETAILS

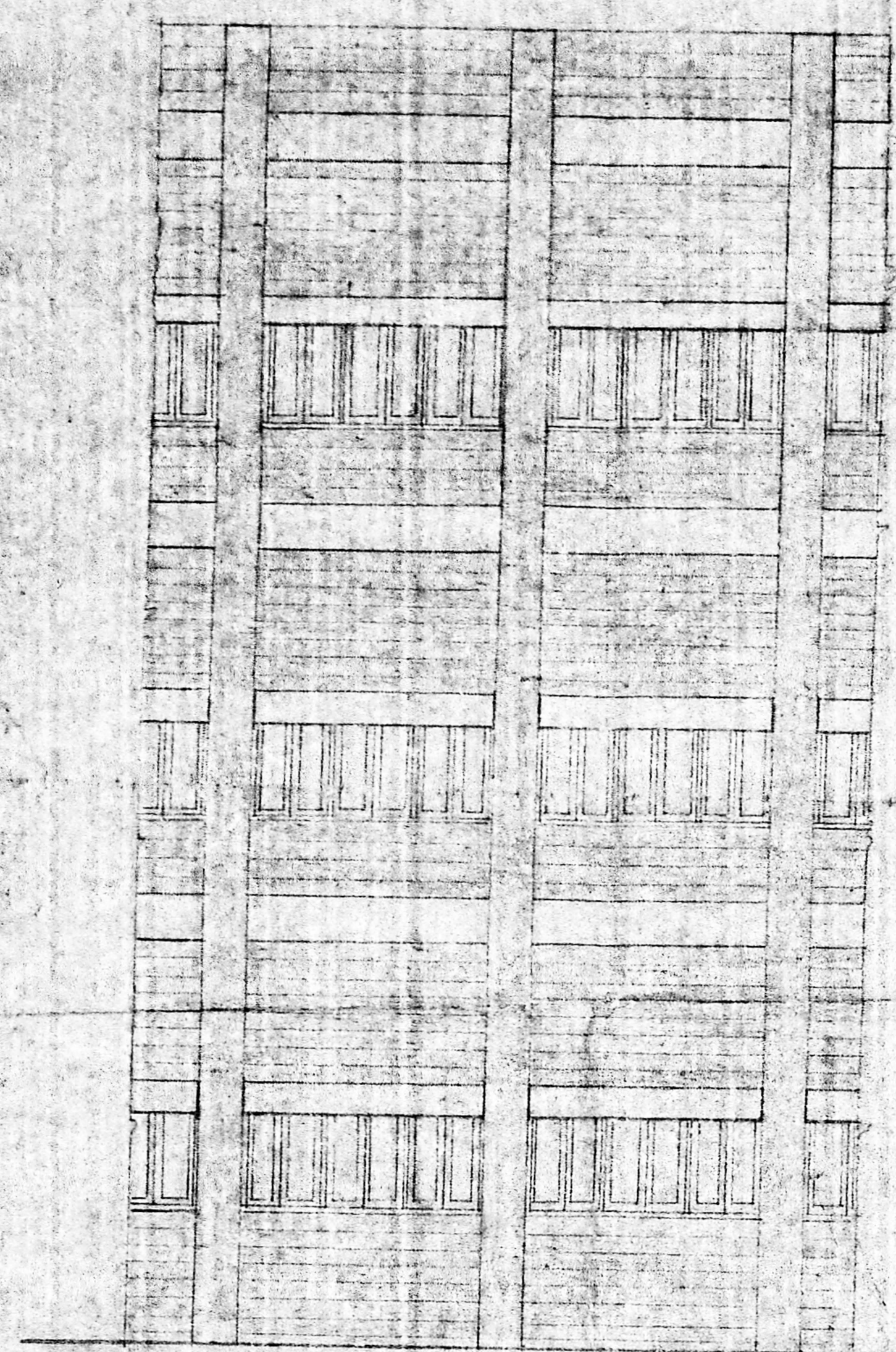

PART ELEVATION

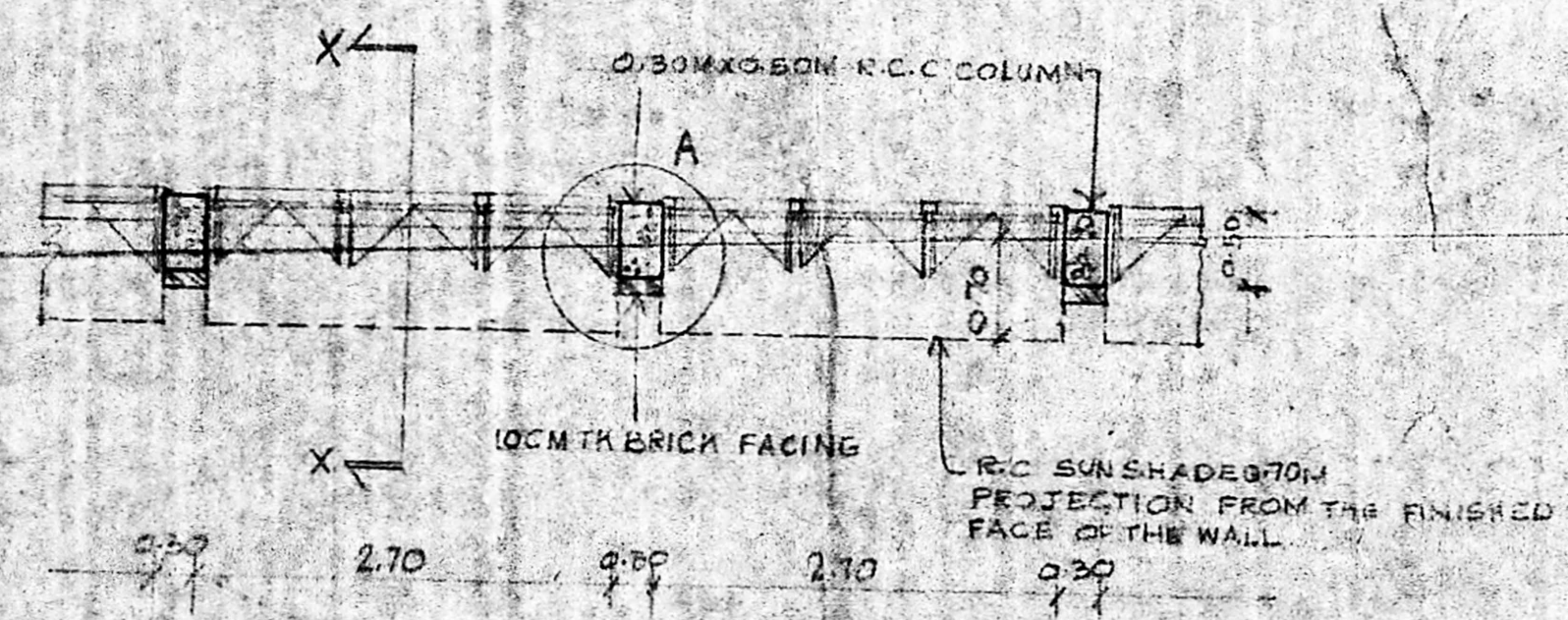

PART PLAN  
SCALE 1:50

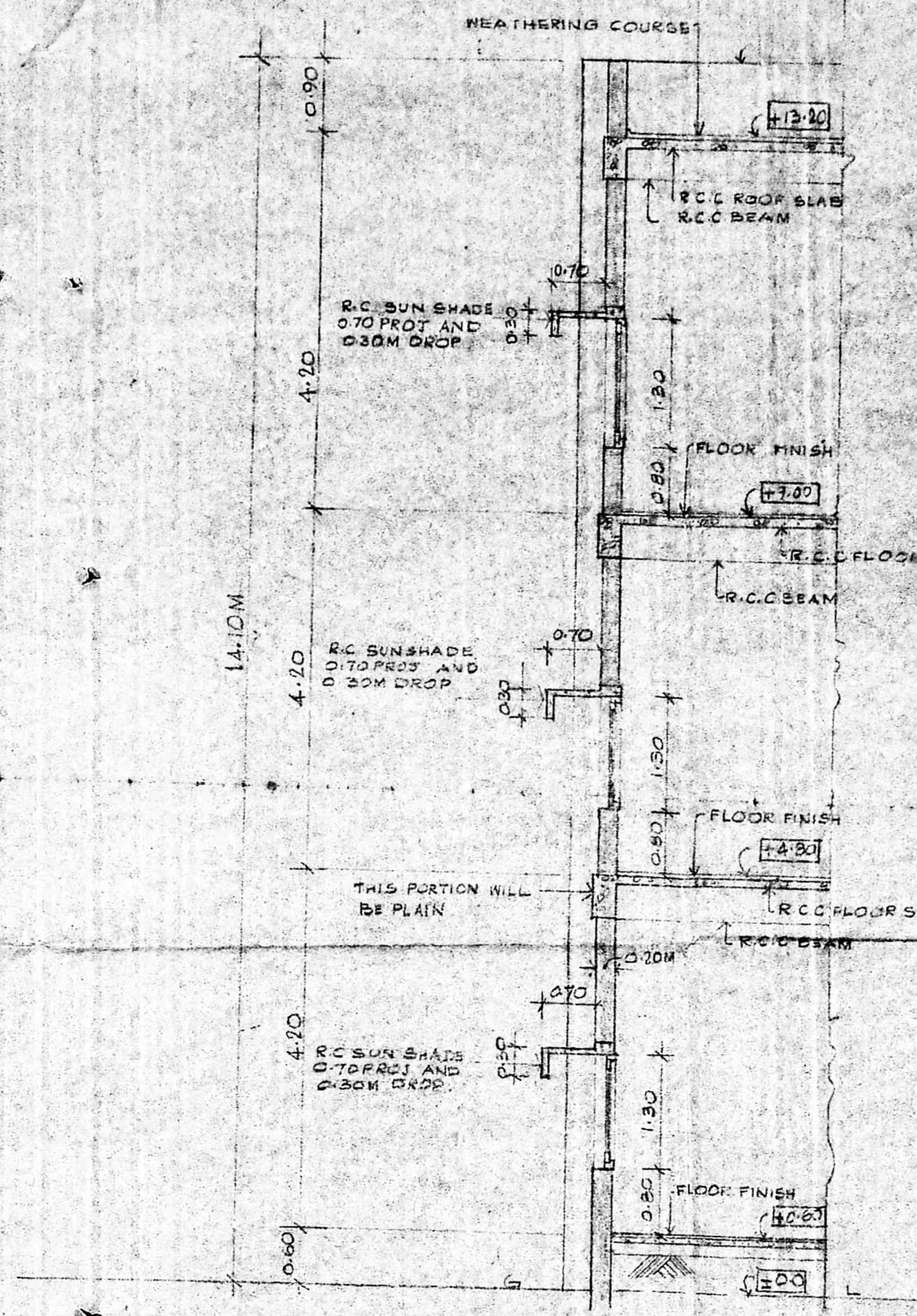

SECTION XX

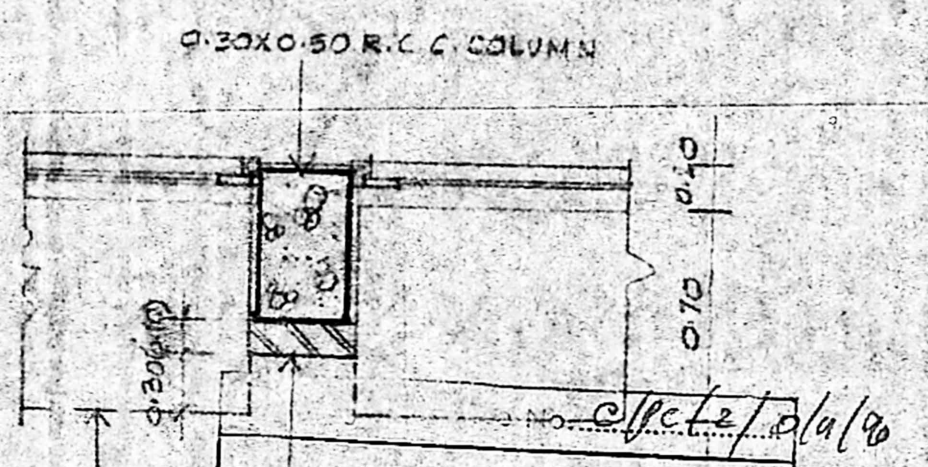

**APPROVED**  
 Subject to the conditions in  
 office letter THICK BRICK FACING  
 C/2734/22/19.1.75  
 DETAIL AT  
 MEMBER SECRETARY  
 MADRAS METROPOLITAN  
 DEVELOPMENT AUTHORITY  
 19.1.75

TRUE COPY



19/6  
5/9

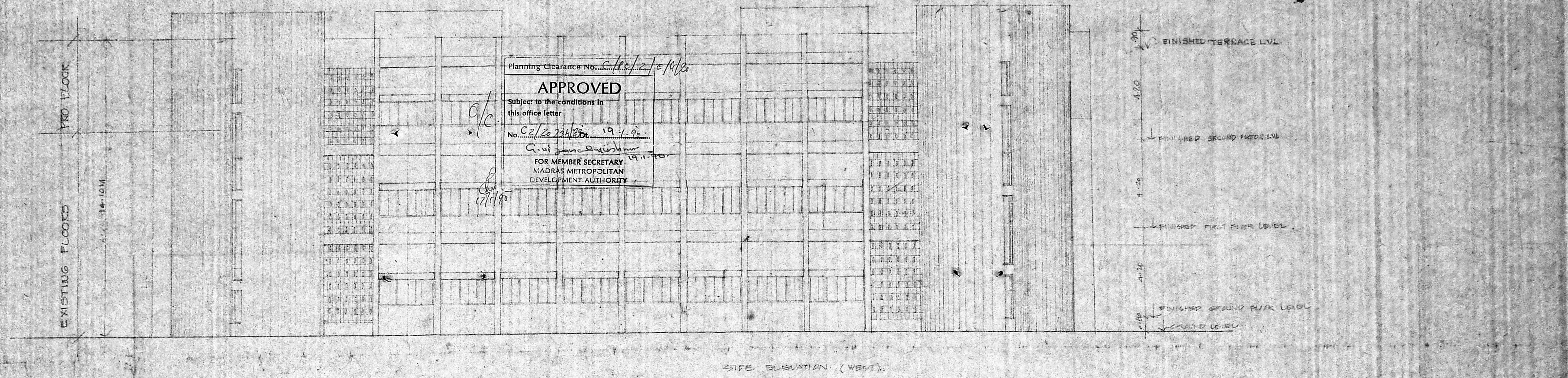

Planning Clearance No. *C/2/274/85*  
**APPROVED**  
Subject to the conditions in  
this office letter  
No. *C/2/274/85* Dt. *19.1.98*  
*A. V. Srinivasan*  
FOR MEMBER SECRETARY  
MADRAS METROPOLITAN  
DEVELOPMENT AUTHORITY

SIDE ELEVATION (WEST)

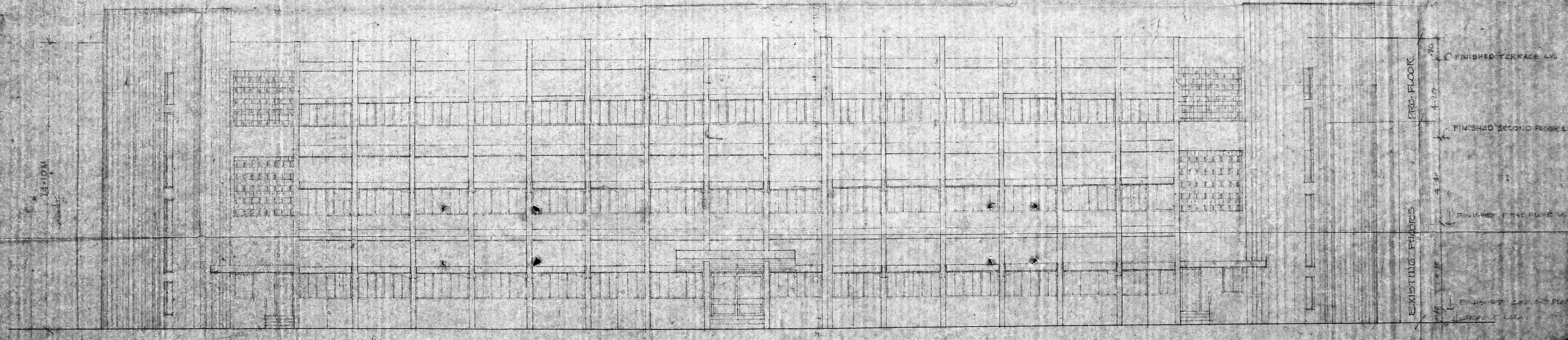

REAR ELEVATION (SOUTH)

NOTE

1. THIS DRAWING HAS BEEN REVISED AS PER COMMENTS MEMO NO. ABE/TTCA/0147 PL-1/DT. 6.11.85.
2. REVISOR: DRG. BY SURESH K. P. DATE: 19.1.98.

FOR REVISIONS:

DATE	REVISIONS

APPROVED BY THE CHIEF ARCHITECT, MADRAS.

FOR REVISIONS:

DATE: 19.1.98

REVISIONS:

FOR REVISIONS:





- SNO NOTES
1. THIS DRG HAS BEEN PREPARED AS PER 'CE (BUILDINGS) MEMO NO. AEE/T(A)/20463/82-V DT 9/1/83
  2. ALL DIMENSIONS ARE IN METRES
  3. PLINTH AREA: 2423 SQ. M<sup>2</sup>
  4. REAR WITH JOB NO. 10433 DT 10/1/83

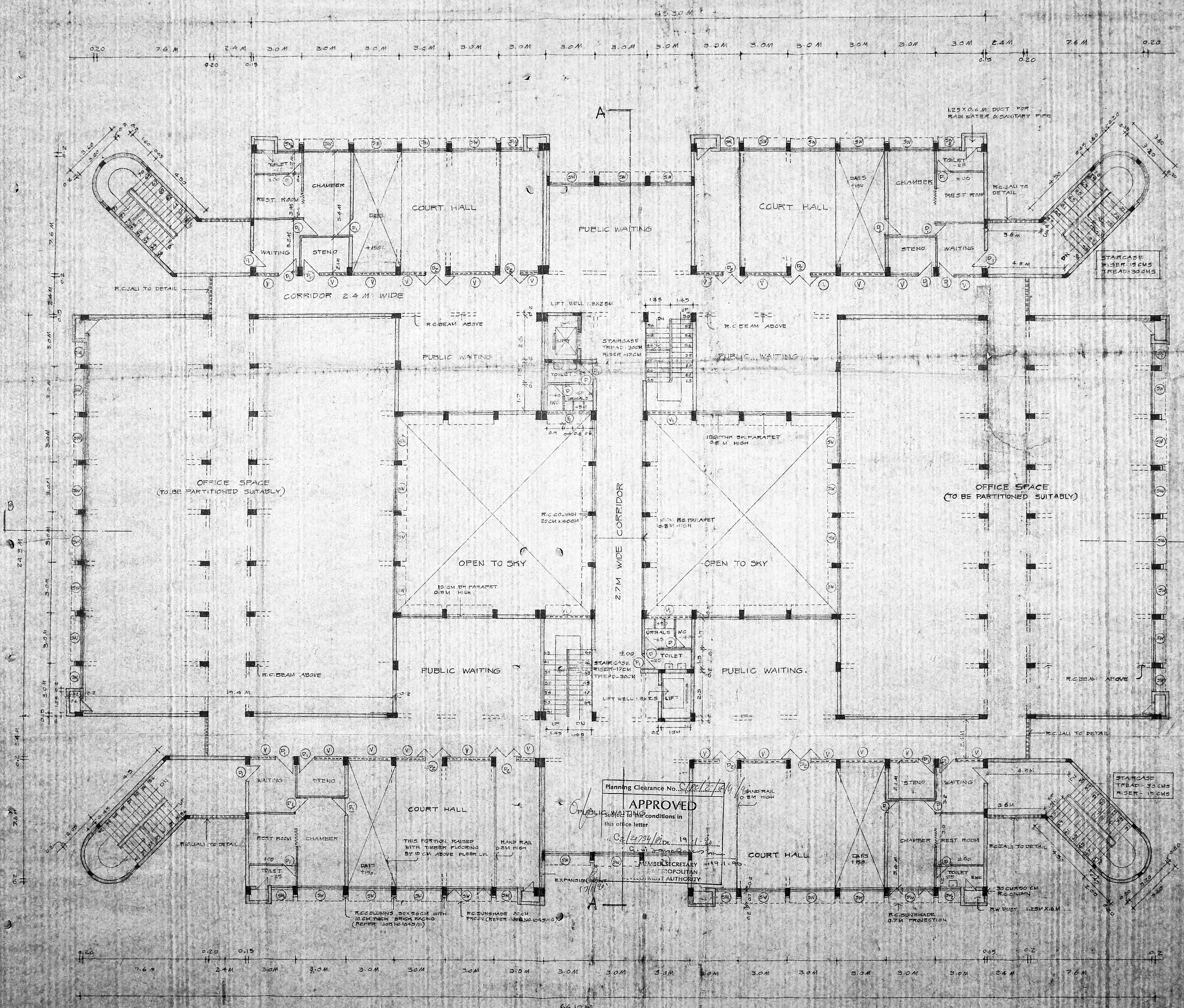

Planning Clearance No. *10433*  
**APPROVED**  
 SUBJECT TO THE conditions in this office letter  
 Dt. *19.1.83*  
 MEMBER SECRETARY  
 MUNICIPAL CORPORATION  
 MANAGEMENT AUTHORITY

SNO	REVISION	SIGN	DATE
1			
2			
3			
4			

CHIEF ARCHITECT: *[Signature]*  
 SENIOR ARCHITECT: *[Signature]*  
 ARCHITECT: *[Signature]*  
 ASST. ARCHITECT: *[Signature]*

**OFFICE OF THE CHIEF ARCHITECT - MADRAS**  
 SCALE: 1:100      DATE: 4.2.83  
 DRAWN: RAMAKRISHNAN      JOB NO: 10433      DRG NO: 19  
 CHECKED: S. S. S.      10433      19  
**FOR ADDITIONAL BUILDING FOR CITY CIVIL COURT IN THE HIGH COURT COMPOUND MADRAS**  
**SECOND FLOOR PLAN**



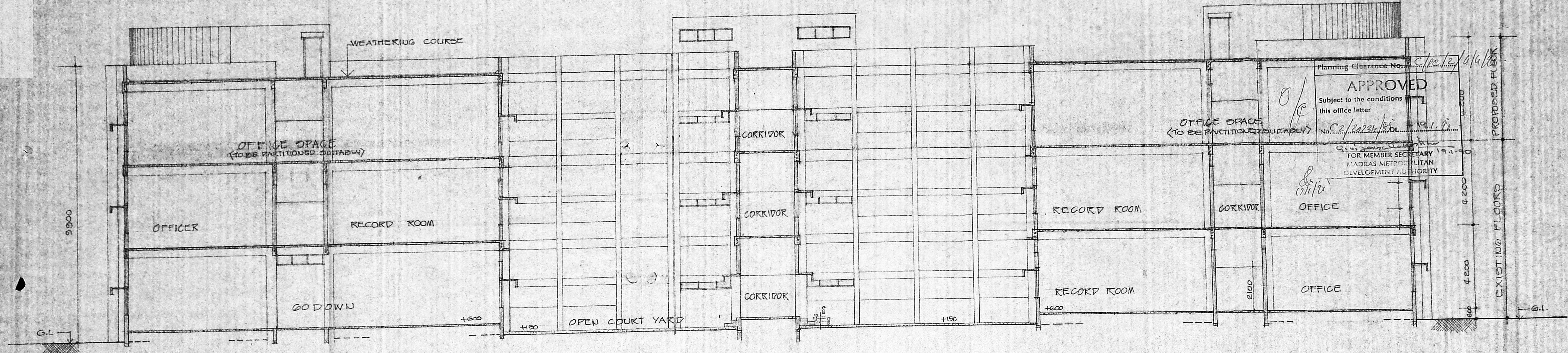

SECTION BB

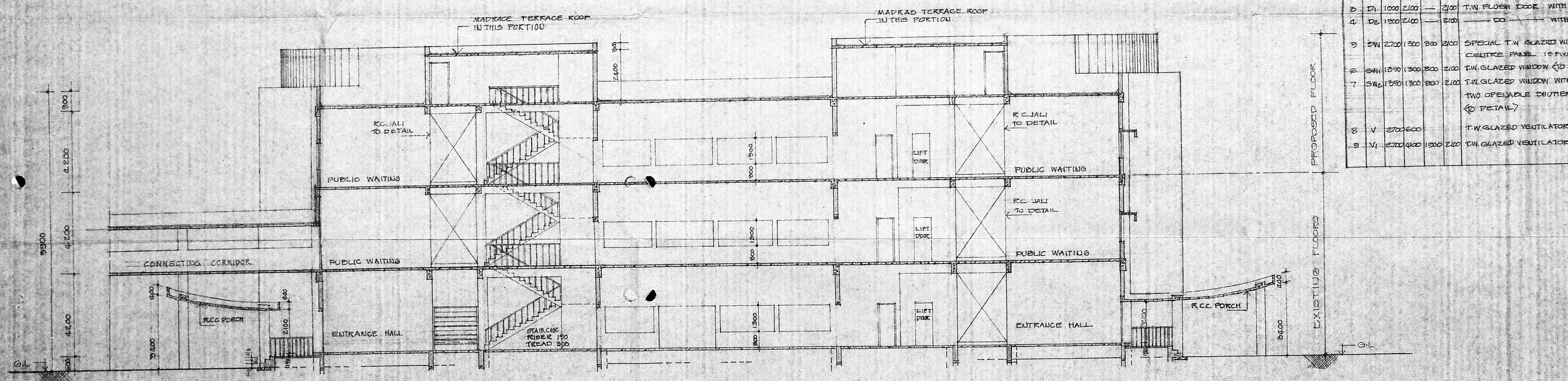

SECTION AA

Planning Clearance No. *C/No. 12/16/1/10*  
**APPROVED**  
Subject to the conditions of this office letter  
No. *C2/2224/10* dt. *19.1.91*  
FOR MEMBER SECRETARY  
MADRAS METROPOLITAN DEVELOPMENT AUTHORITY

**SCHEDULE OF JOINERY**

SL. NO.	TYPE	SIZE (WIDTH x HEIGHT)	BILL TOP	DESCRIPTION
1	DD	2700 x 2100	2100	SPECIAL T.W. GLAZED DOOR PIVOTED TYPE WITH TWO LEAVES
2	D	780 x 2100	2100	T.W. PANELLER DOOR WITH SINGLE LEAF (TO DETAIL)
3	D1	1000 x 2100	2100	T.W. FLOOR DOOR WITH ONE LEAF
4	D2	1200 x 2100	2100	DOOR WITH TWO LEAVES
5	SW	2700 x 1300	800 x 2100	SPECIAL T.W. GLAZED WINDOW WITH THREE PANELS; THE CENTRE PANEL IS FIXED (TO DETAIL)
6	SW1	1350 x 1300	800 x 2100	T.W. GLAZED WINDOW (TO DETAIL)
7	SW2	1200 x 1300	800 x 2100	T.W. GLAZED WINDOW WITH FIXED PANEL AT BOTTOM & TWO OPENABLE SHUTTERS AT TOP (TO DETAIL)
8	V	2700 x 600		T.W. GLAZED VENTILATOR FIXED BELOW BELOW THE BEAM
9	V1	2700 x 600	1200 x 2100	T.W. GLAZED VENTILATOR

- NOTES
1. ALL DIMENSIONS ARE IN MM.
  2. THIS DRAWING SUPERCEDES JOB NO. 1045/20/1989

REVISION SIGN DATE

*J. B. M.*  
22.9.89  
CHIEF ARCHITECT

*B. J. M.*  
22.9.89  
SENIOR ARCHITECT

*S. P. S.*  
21.7.89  
ARCHITECT  
OFFICE OF THE CHIEF ARCHITECT MADRAS

SCALE 1:100 DATE 13.3.88

CHECKED BY *S. P. S.* JOB NO. 1045 DRAW NO. 20

PRO. ADDITIONAL BUILDING FOR CITY CIVIL COURT IN THE HIGH COURT COMPOUND MADRAS.

SECTION SHOWING THE PROPOSED 2<sup>ND</sup> FLOOR